

Occupancy ratio in the summer season 2022

by communes

Occupancy ratio in the summer season in percent

- 55,0 % and more
- 40,0 % to under 55,0 %
- 25,0 % to under 40,0 %
- 10,0 % to under 25,0 %
- to under 10,0 %
- no reporting commune

Austria: 35,0 %

$$\text{Occupancy ratio}^*) = \frac{\text{—nights spent—}}{\text{—beds x 184 days—}} \times 100$$

*) without extra beds and camping

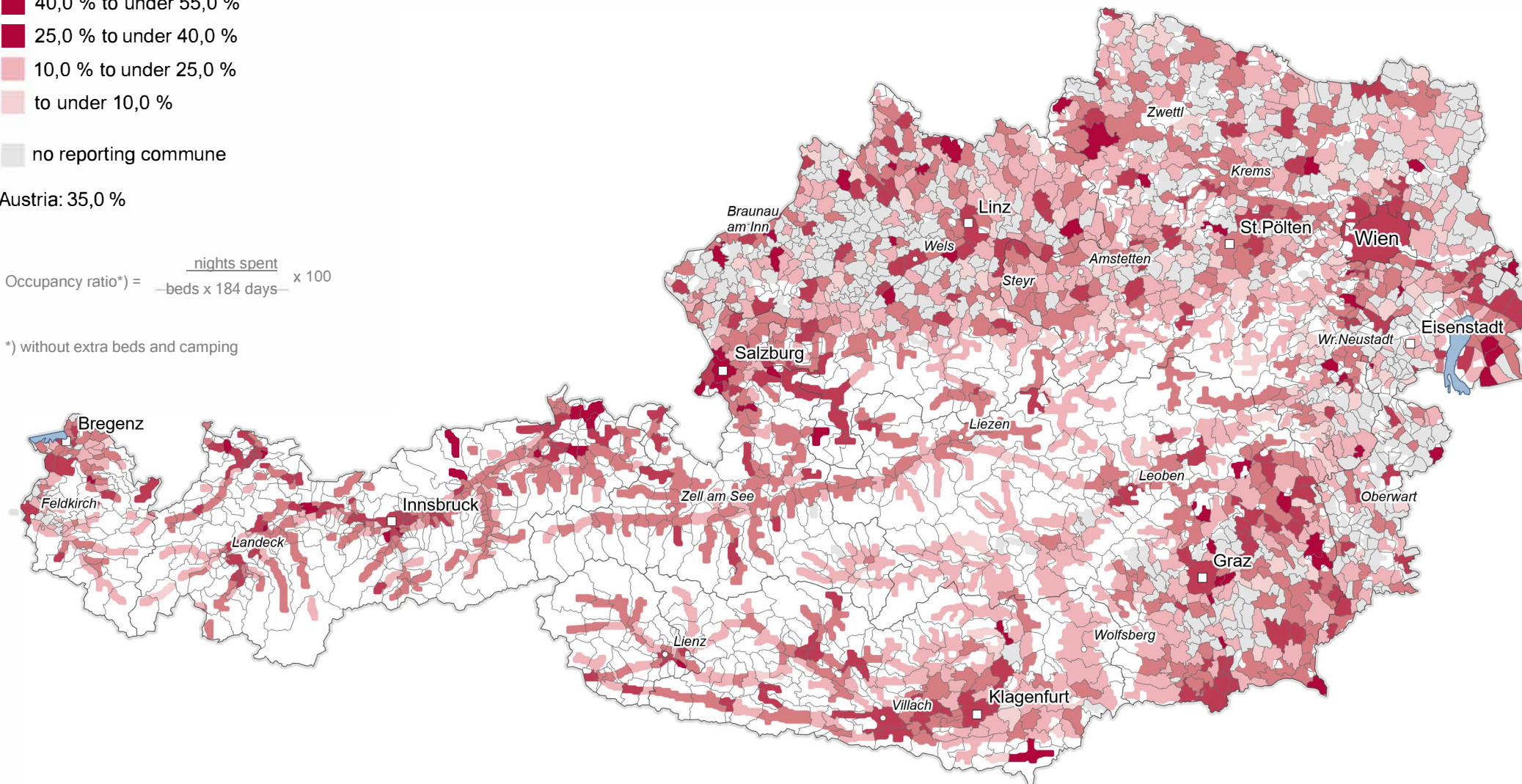

- Border of the communes
- Border of the federal provinces
- Forrest, alpine region

